

**KEY**

- **PROPOSED NO WAITING AT ANY TIME**
- **EXISTING WAITING AND PARKING RESTRICTIONS**

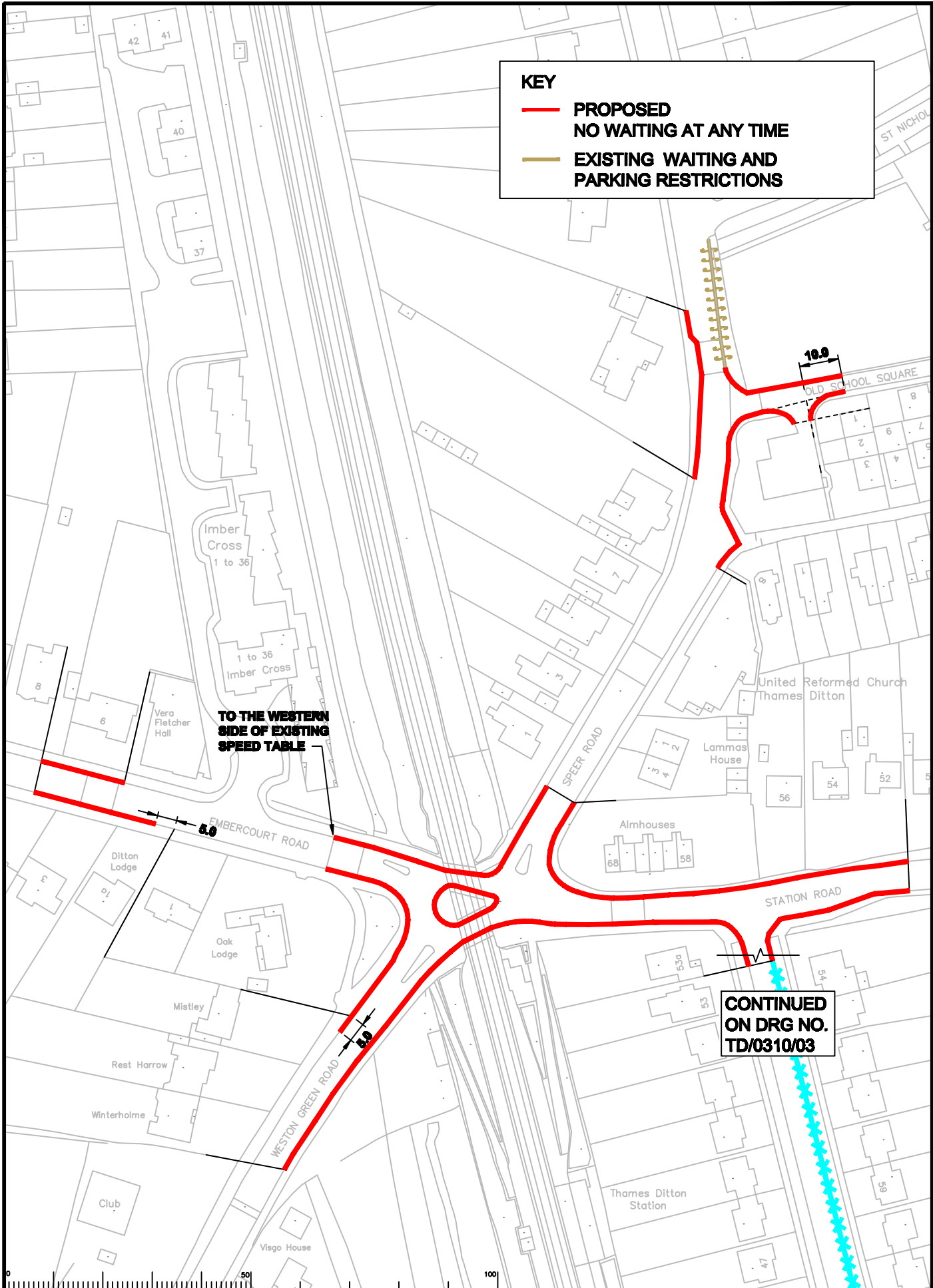

**TO THE WESTERN SIDE OF EXISTING SPEED TABLE**

**CONTINUED ON DRG NO. TD/0310/03**

Rev	Description	Drwn	Slg.	Date	Chkd	Slg.	Date	Appr	Slg.	Date

Scale: 1:1250

North Point

Drawn by: CAH, Date: 01/10  
 Checked by: JP, Date: 01/10  
 Approved by: RH, Date: 01/10

Project: THAMES DITTON, ELMBRIDGE PARKING REVIEW 2010 PROPOSED RESTRICTIONS

Drawing: EMBERCOURT ROAD, STATION ROAD WESTON GREEN ROAD, OLD SCHOOL SQUARE

Project No: 3282/ELM

Contract No. TD/0310/02

SURREY COUNTY COUNCIL  
 Sustainable Development  
 Surrey Highways

PRESENTATION